

*The
Dutch Fork
Choral Society*

Nancy Gibbons, Artistic Director

Sandra Lindler, Accompanist

Presents

Gloria!

With our special guests

*The Handbell Choir of Redeemer Lutheran Church
Phillip Jenkins, Director*

Sunday, December 11, 2005

4:00 PM

Lake Murray Presbyterian Church

O Come, O Come, Emmanuel

Choir: O come, O come, Emmanuel, and ransom captive Israel,
That mourns in lonely exile here, until the Son of God appear.
Rejoice! Rejoice! Emmanuel shall come to thee, O Israel.

O come, thou Dayspring, come and cheer our spirits by thine advent here;
Disperse the gloomy clouds of night, and death's dark shadows put to flight.
Rejoice! Rejoice! Emmanuel shall come to thee, O Israel.

O come, thou Wisdom from on high, and order all things, far and nigh;
To us the path of knowledge show, and cause us in her ways to go.
Rejoice! Rejoice! Emmanuel shall come to thee, O Israel.

Congregation and Choir:

O come, De - sire of na - tions, bind all
peo - ples in one heart — and mind; Bid en - vy, strife and
quar - rels cease; fill the whole world with heav - en's
peace. Re - jice! Re - jice! Em - man - u -
el shall come to thee, O Is - ra - el.

From *O Come, O Come, Emmanuel* (CGA917), arranged by Margaret R. Tucker.

Text: 9th cent. Latin hymn; tr. Sts. 1, 2, John Mason Neale (1818-1866);

Sts. 3, 4, Henry Sloane Coffin (1877-1954).

Music: *VENI EMMANUEL*, 15th cent. French.

Copyright © 2002 Choristers Guild. All rights reserved.

Reprinted for congregational use by permission of the publisher.

PROGRAM

I

O Come, O Come, Emmanuel

arr. Margaret R. Tucker

Beautiful Star

Libby Larsen

Solo ensemble: Pat Blackwell, Keren Pickard, Toni Brown, Lill Mood,
Paul Wieber, Gary Bedenbaugh, Rick Gibbons

For Unto Us A Child Is Born

Heinrich Schütz,
adapted by Samuel Adler

II

Gloria

John Rutter

Movement 1

Gloria in excelsis Deo

Glory to God in the highest

Et in terra pax

And on earth peace

Hominibus bonae voluntatis

To all those of good will.

Laudamus te, Benedicimus te

We praise You,
We bless You.

Adoramus te, Glorificamus te

We worship You,
We glorify You.

Gratias agimus tibi

We give thanks to You

Propter magnam gloriam tuam

According to Your great glory

Movement 2

Soloists: Keren Pickard, Robyn Casey, Lill Mood

<i>Domine Deus, Rex caelestis,</i>	Lord God, heavenly King
<i>Deus Pater omnipotens</i>	God the Father Almighty
<i>Domine fili unigenite, Jesu Christe</i>	Lord Jesus Christ, The only begotten Son
<i>Domine Deus, Agnus Dei</i>	Lord God, Lamb of God
<i>Filius Patris</i>	Son of the Father
<i>Qui tollis peccata mundi,</i> <i>Miserere nobis.</i>	Who takes away the sins of the world, Have mercy on us
<i>Qui tollis peccata mundi,</i> <i>Suscipe deprecationem nostram</i>	You who take away the sins of the world, Receive our prayer.
<i>Qui sedes ad dexteram Patris</i> <i>Miserere nobis.</i>	You are seated at the right hand of the Father Have mercy upon us.

Movement 3

<i>Quoniam tu solus sanctus.</i>	For You alone art holy
<i>Tu solus Dominus</i>	You alone are the Lord
<i>Tu solus altissimus, Jesu Christe</i>	You alone are the most high, Jesus Christ
<i>Cum Sancto Spiritu</i>	With the Holy Spirit
<i>In Gloria Dei Patris. Amen.</i>	In the glory of God the Father. Amen

Intermission

III

Sing We Now of Christmas

French Carol
arr. by Kevin McChesney

Savior of the Nations, Come

Nun komm, der Heiden Heiland
16th Century German tune
arr. Cathy Moglebust

Carol of the Bells

Traditional Melody
arr. Kevin McChesney

The Handbell Choir of Redeemer Lutheran Church
Phillip Jenkins, Director

IV

Nun komm, der Heiden Heiland

J.S. Bach

Nun komm der Heiden Heiland,
der Jungfrauen Kind erkannt,
dass sich wunder alle Welt,
Gott solch Geburt ihm bestellt.

The Christian Savior comes now
Acknowledged child of the Virgin,
All the world is astounded
That God gives Him such a birth.

Maria Walks Amid the Thorn

Hugo Distler

What Ya Gonna Name Your Baby Boy

David Lantz

Dutch Fork Chamber Singers

V

Variations on "Jingle Bells"

John Pierpont
arr. Mark Hayes

Soloist: Robyn Casey

Rejoice and Be Merry

John Rutter

Oh, Come, All Ye Faithful

setting by Cathy Moglebust
(see next page for audience part)

Oh, Come, All Ye Faithful

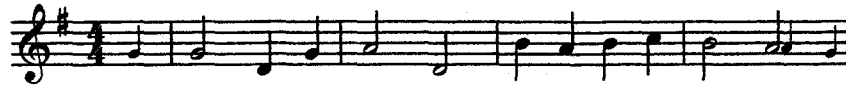

All: 1. Oh, come, all ye faith - ful, Joy - ful and tri - um - phant! Oh,
 All: 2. The high - est, most ho - ly, Light of light e - ter - nal,
 Women: 3. Sing, choirs of an - gels, Sing in ex - ul - ta - tion,
 All: 4. Yea, Lord, we greet thee, Born this hap - py morn - ing;



come ye, oh, come ye to Beth - le - hem;
 Born of a vir - gin, a mor - tal he comes;
 Sing, all ye cit - i - zens of heav - en a - bove!
 Je - sus, to thee be - glo - ry giv'n!



Come and be - hold him Born the king of an - gels:
 Son of the Fa - ther Now in flesh ap - pear - ing!
 All: Glo - ry to God In the high - est:
 Word of the Fa - ther, Now in flesh ap - pear - ing:



Refrain
 Oh, come, let us a - dore him, Oh, come, let us a - dore him, Oh,



come, let us a - dore him, Christ the Lord!
 (*Interlude follows stanza 2)

From *Oh, Come, All Ye Faithful* (CGB320).

Text: attr. John F. Wade, c. 1711-1786

Music: *ADESTE FIDELIS*, John F. Wade, c. 1711-1786. Setting by Cathy Moglebust.

Copyright © 2003 Choristers Guild. All rights reserved.

Reprinted for congregational use by permission of the publisher.

THE DUTCH FORK CHORAL SOCIETY

SOPRANO

Leslie Archie	Pat Blackwell ♪	Donna Brown	Robyn Casey
Melodi De Setto	Lib Derrick	Marge Gagnon	Barbara Hiller ♪
Joan Marco	Gloria Peterson	Keren Pickard ♪	Martha Richardson
Frances Robinson	Rose Marie Schmedding	Greta Sikes	Kathy Torres

ALTO

Carolyn Bishop	Margaret Brasington	Toni Brown ♪	Mary Kay Elsasser
Carol Funk	Lois Hart	Linda Lockwood	Sherry Luzar ♪
Carol Montgomery	Lill Mood ♪	Pat Radenbaugh	

TENOR

Gary Bedenbaugh	Jim Cass	Alex Ciani	Rick Gibbons ♪
Alan Hale	Terry Jackson	Peter Reinhart	Jo Anne Ritchie
Paul Wieber ♪			

BASS

Henri Bishop	Ford Bowers	Arvid Carlson	Chris Christopher
Gary Marco ♪	Frank McKinnon ♪	Harold Park	Bill Shipley
Robert White			

♪ Dutch Fork Chamber Singers

INSTRUMENTALISTS

TRUMPET	TROMBONE	TUBA	PERCUSSION	OBOE
Charlie Polk	Jonathan Ingram	Allan Kaiser	Dacey Bell	Susanna Gibbons
David Santiago	Brad Layton		Greg Apple	
Mitch Santiago	Ed Craft			
Will Carmichael				

Contributors to the Dutch Fork Choral Society for 2005-2006

Benefactors

Mr. and Mrs. Richard Gibbons

Anonymous

Sponsors

The Rev. and Mrs. James Aull

Rev. Henri and Carolyn Bishop

Alex and Beverly Ciani

Bennie and Lib Derrick

First Community Bank

Charlotte and Hall Kohn

Gary and RoseMarie Schmedding

Greta and Jim Sikes

Jennifer Perritt, CFP, CPA--Ameriprise Financial

Marcia and Bob Ballentine

Chris and Mary Christopher

Craig Harmon, Chapin Pharmacy

FB Johnston Graphics

Barbara Hiller

Peter and Rachel Reinhart

Clay and Evie Shelton

Robert and Tamera White

In honor of the Chapin Chirpers by Joan and Gary Marco

Patrons

The Alexander Group

J. B. Brown

Lois Hart

John and Mary LaFond

Lill Mood

Marcia Streb

Paul & Marilyn Wieber

William and June Bowen

Barbara DeOrsey

Glenn and Iris Kuebeler

Tom and Linda Lockwood

Harold and Betty Park

Manny and Toni Venegas

In honor of the Sean Montgomery family and Heather Montgomery Goldman
by Bob and Carol Montgomery

Friends

Nell Cannon

Ken Dobbins

Marge and Joe Gagnon

Sherry and Jim Luzar

Frances and Jim Robinson

Hannah Piano Co. and Maus Piano and Organ Co.

Mr. and Mrs. Martyn Cavanaugh

Carol Funk and Friends

Norma and Bud Hamer

Bruce Radenbaugh

The Board of Directors and members of the Dutch Fork Choral Society would like to thank the following groups and individuals for their help in making this concert possible:

The Lowman Home, St. John's Lutheran Church and Bethel Lutheran Church for providing rehearsal space

Lake Murray Presbyterian Church for sharing their facilities

Redeemer Lutheran Church and Phillip Jenkins for their support

Mary Lou Haddox for her time and talent

Chuck Neufeld of Newberry College for his support

Stan Shealy for his support

Marshall Todd for recording the concert

Paul Wieber for sponsoring the selections "For unto Us A Child Is Born" and "Nun komm, der Heiden Heiland"

The success of The Dutch Fork Choral Society is due in part to the generous support of local businesses and individuals. You may join this growing group of supporters by sending your tax-deductible donation to:

DFCS
P.O. Box 223
Chapin, SC 29036

Friends - \$25 to \$49
Patrons - \$50 to \$99
Sponsors - \$100 to \$249
Benefactors - \$250 to \$499
Sustainers - \$500 to \$999
Conductor's Circle - \$1000 and above

Benefits of giving include tickets to each performance of The Dutch Fork Choral Society and recognition in the concert programs.

